



# timeQplus PROXIMITY

Employees simply "punch in and out" using a proximity badge



Designed for QuickBooks®

*Complete Time & Attendance System with Proximity Terminal*

With Acroprint, you can take control of your labor costs. Lost minutes could be costing you thousands of dollars per year. Based on 250 working days per year, the chart below shows actual time lost at the conservative rate of 20 minutes per day.

# EVERY MINUTE COUNTS.

HOURLY RATE	COST PER MINUTE	NUMBER OF EMPLOYEES					
		2	5	10	25	50	100
\$8.00	\$0.1333	\$1,333	\$3,333	\$6,667	\$16,667	\$33,333	\$66,667
\$12.00	\$0.2000	\$2,000	\$5,000	\$10,000	\$25,000	\$50,000	\$100,000
\$15.00	\$0.2500	\$2,500	\$6,250	\$12,500	\$31,250	\$62,500	\$125,000

## FEATURES

- Ideally suited for small businesses who want to automate their time and attendance process.
- Included software capacity for up to 50 employees. Easily manage additional employees with a 25 user software upgrade. Upgrade options can handle up to 250 employees.
- User/Password protected. Never outdated, will accommodate future upgrades.
- Can handle weekly, biweekly, semi-monthly and monthly pay periods including up to 12 shifts with two levels of overtime.
- **NEW** Job costing functionality allows your employees to punch IN/OUT using work codes for labor tracking
- **NEW** Employee Status and Total Hours Worked displayed on the terminal screen when clocking IN/OUT.
- timeQplus™ software allows you to edit employee punches, view reports at your PC monitor, export data to 3rd party payroll programs, and save data to text file.
- Multiple terminals available. Designed to work with QuickBooks®, exports to popular payroll software.
- Software or user interface available in English, Spanish and French.

### Employees punch In/Out with their proximity badge

- No manual calculations. Automates employee time tracking.

### Automates Time & Attendance Process

- Reports regular hours, two levels of overtime, vacation, sick/personal hours, holidays and other categories.
- Export data to 3rd party payroll programs and save data to text file.

### Terminal Retains Data

- Punches are saved on the terminal until retrieved by the PC application.

### Perfect for Small Business

- Easy to set up PC software, terminal connects directly to PC or Ethernet via Local Area Network.
- Grows with your business. Flexibility to add new users and terminals.

### Employee Data at Your Fingertips

- Supervisors can print Time Card and Hours Summary reports.

### Large Storage Capacity Proximity Terminal

- Easy to manage and add additional terminals. Holds up to 50,000 transactions with a user capacity of 10,000 cards.

## Punch In



## Edit Time Cards and Print Reports from Your Computer

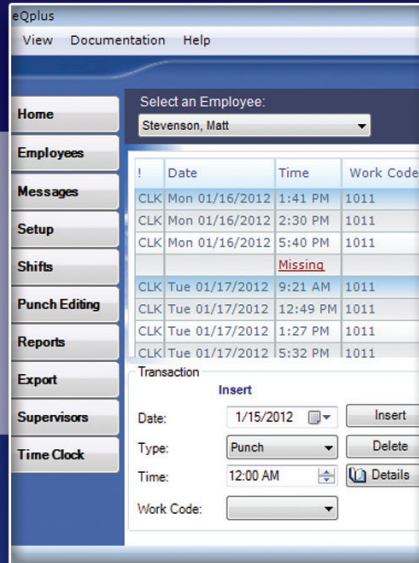

## Export Data to Payroll

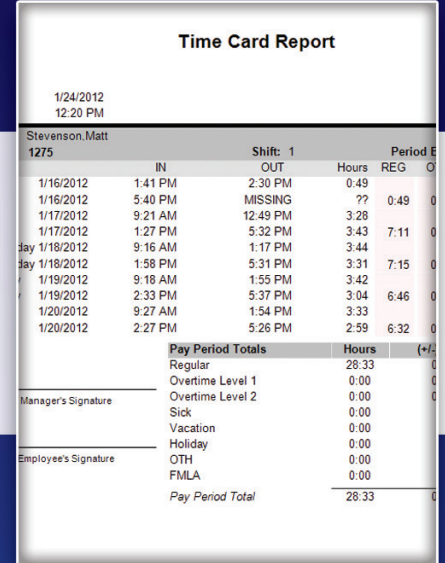

# FLEXIBLE COMMUNICATION OPTIONS



Connect directly to PC

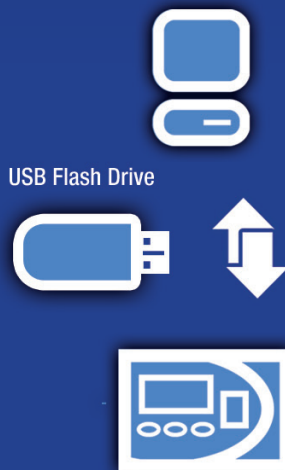

USB Flash Drive data transfer for remote installations

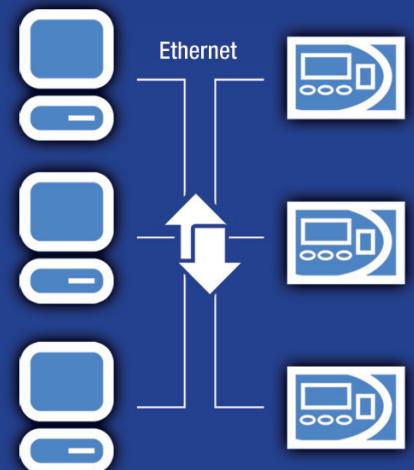

Connect to Ethernet on Local Area Network



# timeQplus

## PROXIMITY

Complete Time & Attendance System  
with Proximity Terminal

### Payroll Exports:

- PrimePay®
- Paychex Paylink®
- ADP®
- QuickBooks®
- Paychex®
- Premier®
- Custom Export Builder

### Reports:

- Employee Profiles
- Rules Setup
- Shifts
- Time Card
- Holidays
- Hours Summary
- Raw Transactions
- Time Card Approvals
- Approaching Overtime
- Daily Totals By Day
- Daily Totals By Employee
- Who's IN, Who's OUT
- Work Codes Total by Work Code
- Work Codes Total by Employee

### timeQplus™ Proximity Includes:

- Proximity terminal
- 15 Proximity badges
- Software CD
- 5 ft. Ethernet (CAT5) cable
- 5 ft. USB cable
- 5 ft. RS232 cable
- Power supply
- Quickstart Guide
- Mounting plate
- User interface available in English, Spanish and French

### Terminal Specifications:

- Punch In/Out: Proximity badge, User ID & Proximity badge, User ID and Password
- Connects to PC via: serial (RS232), Ethernet (CAT5) or USB (serial) cable
- USB memory flash drive allows you to transfer punches from the terminal for remote installations
- Operating Temperature: 32° - 104°F (0°C - 40°C)
- Display: 128 x 64 Graphical Backlit LCD

Visit [www.acroprint.com](http://www.acroprint.com) for updates and additional information

### Systems Requirements

- IBM® PC Compatible Computer
- Intel® Pentium 4 compatible, 1 GHz or faster
- 1 GB RAM or more
- 1 GB disk space minimum available
- CD-ROM OR DVD-ROM drive
- Super VGA (1,024 x 768) or higher resolution video adapter and monitor
- Windows® XP professional
- Windows® Server 2003/2008
- Windows® Vista
- Windows® 7

## ADD-ON TERMINAL SELECTION



### Biometric Terminal

Add fingerprint terminals to prevent buddy punching. Mix and match terminals to best meet your needs.



### Proximity Terminal

Additional proximity terminals can be added to manage your growing business.



### Magnetic Stripe/Barcode Terminal

Highly durable and reliable magnetic stripe or barcode terminals. Built-in relay contact allows to connect an external bell.

Visit [www.acroprint.com](http://www.acroprint.com) for a complete list of terminal options and accessories available.

Contact your Acroprint Dealer for complete details and pricing.



5640 Departure Drive • Raleigh, North Carolina 27616-1841  
Phone: 919-872-5800 • Sales: 800-334-7190 • Fax: 919-850-0720

[www.acroprint.com](http://www.acroprint.com)